Appendix D: Route position information

Point	Longitude	Latitude

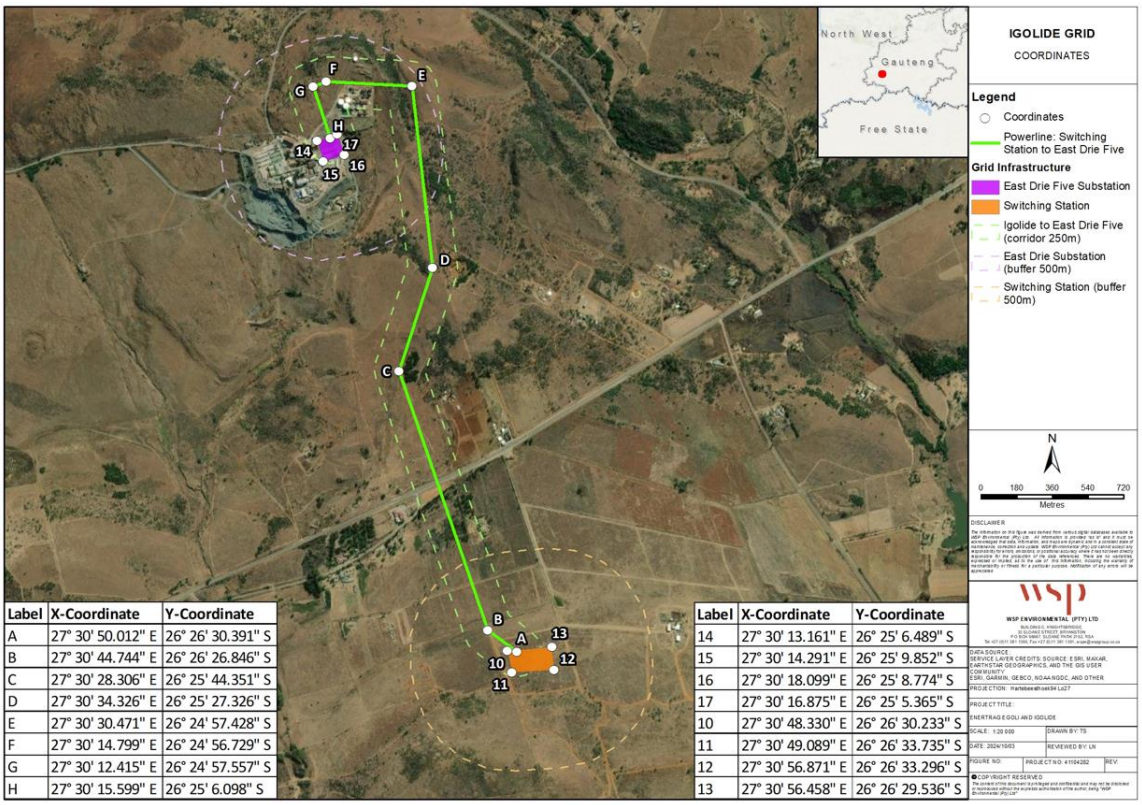

Label	X-Coordinate	Y-Coordinate
A	27° 30' 50.012" E	26° 26' 30.391" S
B	27° 30' 44.744" E	26° 26' 26.846" S
C	27° 30' 28.306" E	26° 25' 44.351" S
D	27° 30' 34.326" E	26° 25' 27.326" S
E	27° 30' 30.471" E	26° 24' 57.428" S
F	27° 30' 14.799" E	26° 24' 56.729" S
G	27° 30' 12.415" E	26° 24' 57.557" S
H	27° 30' 15.599" E	26° 25' 6.098" S

Label	X-Coordinate	Y-Coordinate
14	27° 30' 13.161" E	26° 25' 6.489" S
15	27° 30' 14.291" E	26° 25' 9.852" S
16	27° 30' 18.099" E	26° 25' 8.774" S
17	27° 30' 16.875" E	26° 25' 5.365" S
10	27° 30' 48.330" E	26° 26' 30.233" S
11	27° 30' 49.089" E	26° 26' 33.735" S
12	27° 30' 56.871" E	26° 26' 33.296" S
13	27° 30' 56.458" E	26° 26' 29.536" S

Switching station

10	27° 30' 48.330" E	26° 26' 30.233" S
11	27° 30' 49.089" E	26° 26' 33.735" S
12	27° 30' 56.871" E	26° 26' 33.296" S
13	27° 30' 56.458" E	26° 26' 29.536" S

East Drie Five Substation (expansion/terminal point upgrades)

14	27° 30' 13.161" E	26° 25' 6.489" S
15	27° 30' 14.291" E	26° 25' 9.852" S
16	27° 30' 18.099" E	26° 25' 8.774" S
17	27° 30' 16.875" E	26° 25' 5.365" S