

**SCREENING REPORT FOR AN ENVIRONMENTAL AUTHORIZATION AS  
REQUIRED BY THE 2014 EIA REGULATIONS – PROPOSED SITE  
ENVIRONMENTAL SENSITIVITY**

**EIA Reference number:**

**Project name:** AMSA Logistics Hub

**Project title:** AMSA Logistics Hub Basic Assessment

**Date screening report generated:** 13/05/2025 07:20:43

**Applicant:** ArcelorMittal South Africa Limited

**Compiler:** WSP Group Africa (Pty) Ltd

**Compiler signature:**

.....

**Application Category:** Infrastructure|Localised infrastructure|Storage|Dangerous  
Goods|Chemicals

## Table of Contents

|   |    |
|---|----|
| Proposed Project Location .....   | 3  |
| Orientation map 1: General location .....   | 3  |
| Map of proposed site and relevant area(s) .....   | 4  |
| Cadastral details of the proposed site .....  | 4  |
| Wind and Solar developments with an approved Environmental Authorisation or applications<br>under consideration within 30 km of the proposed area ..... | 5  |
| Environmental Management Frameworks relevant to the application .....   | 5  |
| Environmental screening results and assessment outcomes .....   | 5  |
| Relevant development incentives, restrictions, exclusions or prohibitions .....   | 5  |
| Proposed Development Area Environmental Sensitivity .....   | 6  |
| Specialist assessments identified .....   | 6  |
| Results of the environmental sensitivity of the proposed area .....   | 8  |
| MAP OF RELATIVE AGRICULTURE THEME SENSITIVITY .....   | 8  |
| MAP OF RELATIVE ANIMAL SPECIES THEME SENSITIVITY .....  | 9  |
| MAP OF RELATIVE AQUATIC BIODIVERSITY THEME SENSITIVITY .....  | 10 |
| MAP OF RELATIVE ARCHAEOLOGICAL AND CULTURAL HERITAGE THEME SENSITIVITY .....  | 11 |
| MAP OF RELATIVE CIVIL AVIATION THEME SENSITIVITY .....  | 12 |
| MAP OF RELATIVE DEFENCE THEME SENSITIVITY .....   | 13 |
| MAP OF RELATIVE PALEONTOLOGY THEME SENSITIVITY .....  | 14 |
| MAP OF RELATIVE PLANT SPECIES THEME SENSITIVITY .....   | 15 |
| MAP OF RELATIVE TERRESTRIAL BIODIVERSITY THEME SENSITIVITY .....  | 17 |

## Proposed Project Location

### Orientation map 1: General location



## Map of proposed site and relevant area(s)

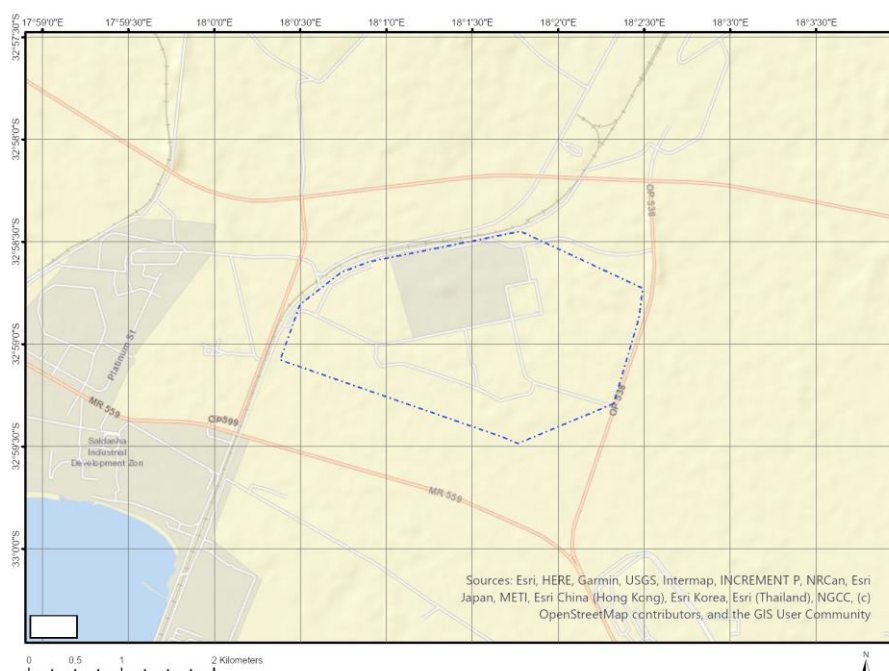

## Cadastral details of the proposed site

Property details:

| No | Farm Name       | Farm/ Erf No | Portion | Latitude     | Longitude   | Property Type |
|----|-----------------|--------------|---------|--------------|-------------|---------------|
| 1  | YZERVARKENS RUG | 129          | 0       | 32°59'30.64S | 18°0'50.17E | Farm          |
| 2  |                 | 195          | 0       | 32°59'59.05S | 18°1'41.44E | Farm          |
| 3  | YZERVARKENS RUG | 129          | 0       | 32°58'5.25S  | 18°2'33.73E | Farm          |
| 4  |                 | 1132         | 0       | 32°58'56.61S | 18°1'31.25E | Farm          |
| 5  | YZERVARKENS RUG | 129          | 0       | 32°59'35.69S | 18°1'7.02E  | Farm Portion  |
| 6  | YZERVARKENS RUG | 129          | 0       | 32°59'0.89S  | 18°2'34.84E | Farm Portion  |
| 7  | YZERVARKENS RUG | 129          | 0       | 32°59'30.85S | 18°1'10.31E | Farm Portion  |
| 8  |                 | 195          | 2       | 32°59'43.42S | 18°1'46.75E | Farm Portion  |
| 9  |                 | 195          | 2       | 32°59'35.6S  | 18°2'5.51E  | Farm Portion  |
| 10 |                 | 1132         | 0       | 32°59'9.01S  | 18°1'25.84E | Farm Portion  |
| 11 |                 | 1132         | 0       | 32°58'56.61S | 18°1'31.24E | Farm Portion  |
| 12 |                 | 1132         | 1       | 32°58'48.48S | 18°0'31.01E | Farm Portion  |

Development footprint<sup>1</sup> vertices:

No development footprint(s) specified.

<sup>1</sup> "development footprint", means the area within the site on which the development will take place and includes all ancillary developments for example roads, power lines, boundary walls, paving etc. which require vegetation clearance or which will be disturbed and for which the application has been submitted.

## Wind and Solar developments with an approved Environmental Authorisation or applications under consideration within 30 km of the proposed area

| No | EIA Reference No    | Classification | Status of application | Distance from proposed area (km) |
|----|---------------------|----------------|-----------------------|----------------------------------|
| 1  | 12/12/20/1581/A3    | Wind           | Approved              | 15.9                             |
| 2  | 14/12/16/3/3/2/2540 | Solar PV       | Approved              | 15                               |
| 3  | 14/12/16/3/3/1/2348 | Solar PV       | Approved              | 20.2                             |
| 4  | 14/12/16/3/3/2/1057 | Wind           | Approved              | 17.6                             |
| 5  | 12/12/20/2126/AM6   | Solar PV       | Approved              | 4.6                              |
| 6  | 14/12/16/3/3/2/2053 | Solar PV       | Approved              | 12.8                             |
| 7  | 14/12/16/3/3/2/2436 | Solar PV       | Approved              | 25.8                             |
| 8  | 12/12/20/2126/1/AM2 | Solar PV       | Approved              | 4.6                              |
| 9  | 12/12/20/2126/AM7   | Solar PV       | Approved              | 4.6                              |
| 10 | 12/12/20/2126/1     | Solar PV       | Approved              | 4.6                              |
| 11 | 12/12/20/1781/AM3   | Wind           | Approved              | 12.4                             |
| 12 | 12/12/20/2157       | Wind           | Approved              | 17.5                             |
| 13 | 14/12/16/3/3/2/2503 | Solar PV       | Approved              | 16.6                             |
| 14 | 14/12/16/3/3/2/1144 | Solar PV       | Approved              | 25.8                             |
| 15 | 14/12/16/3/3/2/1031 | Solar PV       | Approved              | 9.4                              |
| 16 | 12/12/20/2126       | Solar PV       | Approved              | 2.5                              |
| 17 | 12/12/20/1581       | Wind           | Approved              | 15.9                             |
| 18 | 12/12/20/1781/AM2   | Wind           | Approved              | 12.4                             |
| 19 | 12/12/20/2626       | Solar PV       | Approved              | 4.2                              |
| 20 | 12/12/20/1781/A1    | Wind           | Approved              | 12.4                             |
| 21 | 12/12/20/2339       | Wind           | Approved              | 0                                |
| 22 | 14/12/16/3/3/1/2108 | Wind           | Approved              | 16.6                             |
| 23 | 12/12/20/2126/AM5   | Solar PV       | Approved              | 4.6                              |
| 24 | 14/12/16/3/3/2/2020 | Solar PV       | Approved              | 1.2                              |
| 25 | 12/12/20/1781       | Wind           | Approved              | 12.4                             |
| 26 | 12/12/20/2126/1/AM5 | Solar PV       | Approved              | 4.6                              |
| 27 | 12/12/20/2126/AM2   | Solar PV       | Approved              | 4.6                              |
| 28 | 12/12/20/2625       | Solar PV       | Approved              | 3                                |

## Environmental Management Frameworks relevant to the application

No intersections with EMF areas found.

## Environmental screening results and assessment outcomes

The following sections contain a summary of any development incentives, restrictions, exclusions or prohibitions that apply to the proposed development site as well as the most environmental sensitive features on the site based on the site sensitivity screening results for the application classification that was selected. The application classification selected for this report is:

**Infrastructure | Localised infrastructure | Storage | Dangerous Goods | Chemicals.**

## Relevant development incentives, restrictions, exclusions or prohibitions

The following development incentives, restrictions, exclusions or prohibitions and their implications that apply to this site are indicated below.

| Incentive, restriction or prohibition            | Implication   |
|--|---|
| Strategic Transmission Corridor-Western corridor | <a href="https://screening.environment.gov.za/ScreeningDownloads/DevelopmentZones/Combined_EGI.pdf">https://screening.environment.gov.za/ScreeningDownloads/DevelopmentZones/Combined_EGI.pdf</a>   |
| Besaansklop Industrial Zone-Offset Needed        | <a href="https://screening.environment.gov.za/ScreeningDownloads/DevelopmentZones/The_Saldanha_Strategic_Offset_Strategy_2020.pdf">https://screening.environment.gov.za/ScreeningDownloads/DevelopmentZones/The_Saldanha_Strategic_Offset_Strategy_2020.pdf</a> |
| Besaansklop Industrial Zone-Not Developable      | <a href="https://screening.environment.gov.za/ScreeningDownloads/DevelopmentZones/The_Saldanha_Strategic_Offset_Strategy_2020.pdf">https://screening.environment.gov.za/ScreeningDownloads/DevelopmentZones/The_Saldanha_Strategic_Offset_Strategy_2020.pdf</a> |
| Besaansklop Industrial Zone-No Offset Needed     | <a href="https://screening.environment.gov.za/ScreeningDownloads/DevelopmentZones/The_Saldanha_Strategic_Offset_Strategy_2020.pdf">https://screening.environment.gov.za/ScreeningDownloads/DevelopmentZones/The_Saldanha_Strategic_Offset_Strategy_2020.pdf</a> |
| Main Electricity Distribution Substation         | <a href="https://screening.environment.gov.za/ScreeningDownloads/DevelopmentZones/Distribution_Transmission.pdf">https://screening.environment.gov.za/ScreeningDownloads/DevelopmentZones/Distribution_Transmission.pdf</a>                                     |

### Proposed Development Area Environmental Sensitivity

The following summary of the development site environmental sensitivities is identified. Only the highest environmental sensitivity is indicated. The footprint environmental sensitivities for the proposed development footprint as identified, are indicative only and must be verified on site by a suitably qualified person before the specialist assessments identified below can be confirmed.

| Theme                                      | Very High sensitivity | High sensitivity | Medium sensitivity | Low sensitivity |
|--|-----------------------|------------------|--------------------|-----------------|
| Agriculture Theme                          |                       | X                |                    |                 |
| Animal Species Theme                       |                       | X                |                    |                 |
| Aquatic Biodiversity Theme                 | X                     |                  |                    |                 |
| Archaeological and Cultural Heritage Theme |                       |                  |                    | X               |
| Civil Aviation Theme                       |                       | X                |                    |                 |
| Defence Theme                              |                       |                  | X                  |                 |
| Paleontology Theme                         | X                     |                  |                    |                 |
| Plant Species Theme                        |                       |                  | X                  |                 |
| Terrestrial Biodiversity Theme             | X                     |                  |                    |                 |

### Specialist assessments identified

Based on the selected classification, and the known impacts associated with the proposed development, the following list of specialist assessments have been identified for inclusion in the assessment report. It is the responsibility of the EAP to confirm this list and to motivate in the assessment report, the reason for not including any of the identified specialist study including the provision of photographic evidence of the site situation.

| No | Specialist assessment                                  | Assessment Protocol   |
|----|--|---|
| 1  | Agricultural Impact Assessment                         | <a href="https://screening.environment.gov.za/ScreeningDownloads/AssessmentProtocols/Gazetted_General_Agriculture_Assessment_Protocols.pdf">https://screening.environment.gov.za/ScreeningDownloads/AssessmentProtocols/Gazetted_General_Agriculture_Assessment_Protocols.pdf</a> |
| 2  | Archaeological and Cultural Heritage Impact Assessment | <a href="https://screening.environment.gov.za/ScreeningDownloads/AssessmentProtocols/GuidanceforHIA.pdf">https://screening.environment.gov.za/ScreeningDownloads/AssessmentProtocols/GuidanceforHIA.pdf</a>   |

|    |  |   |
|----|--|---|
| 3  | Palaeontology Impact Assessment            | <a href="https://screening.environment.gov.za/ScreeningDownloads/AssessmentProtocols/GuidanceforPIA.pdf">https://screening.environment.gov.za/ScreeningDownloads/AssessmentProtocols/GuidanceforPIA.pdf</a>   |
| 4  | Terrestrial Biodiversity Impact Assessment | <a href="https://screening.environment.gov.za/ScreeningDownloads/AssessmentProtocols/Gazetted Terrestrial Biodiversity Assessment Protocols.pdf">https://screening.environment.gov.za/ScreeningDownloads/AssessmentProtocols/Gazetted Terrestrial Biodiversity Assessment Protocols.pdf</a> |
| 5  | Aquatic Biodiversity Impact Assessment     | <a href="https://screening.environment.gov.za/ScreeningDownloads/AssessmentProtocols/Gazetted Aquatic Biodiversity Assessment Protocols.pdf">https://screening.environment.gov.za/ScreeningDownloads/AssessmentProtocols/Gazetted Aquatic Biodiversity Assessment Protocols.pdf</a>         |
| 6  | Hydrology Assessment                       | <a href="https://screening.environment.gov.za/ScreeningDownloads/AssessmentProtocols/Gazetted General Requirement Assessment Protocols.pdf">https://screening.environment.gov.za/ScreeningDownloads/AssessmentProtocols/Gazetted General Requirement Assessment Protocols.pdf</a>           |
| 7  | Noise Impact Assessment                    | <a href="https://screening.environment.gov.za/ScreeningDownloads/AssessmentProtocols/Gazetted Noise Impacts Assessment Protocol.pdf">https://screening.environment.gov.za/ScreeningDownloads/AssessmentProtocols/Gazetted Noise Impacts Assessment Protocol.pdf</a>                         |
| 8  | Traffic Impact Assessment                  | <a href="https://screening.environment.gov.za/ScreeningDownloads/AssessmentProtocols/Gazetted General Requirement Assessment Protocols.pdf">https://screening.environment.gov.za/ScreeningDownloads/AssessmentProtocols/Gazetted General Requirement Assessment Protocols.pdf</a>           |
| 9  | Geotechnical Assessment                    | <a href="https://screening.environment.gov.za/ScreeningDownloads/AssessmentProtocols/Gazetted General Requirement Assessment Protocols.pdf">https://screening.environment.gov.za/ScreeningDownloads/AssessmentProtocols/Gazetted General Requirement Assessment Protocols.pdf</a>           |
| 10 | Socio-Economic Assessment                  | <a href="https://screening.environment.gov.za/ScreeningDownloads/AssessmentProtocols/Gazetted General Requirement Assessment Protocols.pdf">https://screening.environment.gov.za/ScreeningDownloads/AssessmentProtocols/Gazetted General Requirement Assessment Protocols.pdf</a>           |
| 11 | Plant Species Assessment                   | <a href="https://screening.environment.gov.za/ScreeningDownloads/AssessmentProtocols/Gazetted Plant Species Assessment Protocols.pdf">https://screening.environment.gov.za/ScreeningDownloads/AssessmentProtocols/Gazetted Plant Species Assessment Protocols.pdf</a>                       |
| 12 | Animal Species Assessment                  | <a href="https://screening.environment.gov.za/ScreeningDownloads/AssessmentProtocols/Gazetted Animal Species Assessment Protocols.pdf">https://screening.environment.gov.za/ScreeningDownloads/AssessmentProtocols/Gazetted Animal Species Assessment Protocols.pdf</a>                     |



# Results of the environmental sensitivity of the proposed area.

The following section represents the results of the screening for environmental sensitivity of the proposed site for relevant environmental themes associated with the project classification. It is the duty of the EAP to ensure that the environmental themes provided by the screening tool are comprehensive and complete for the project. Refer to the disclaimer.

## MAP OF RELATIVE AGRICULTURE THEME SENSITIVITY

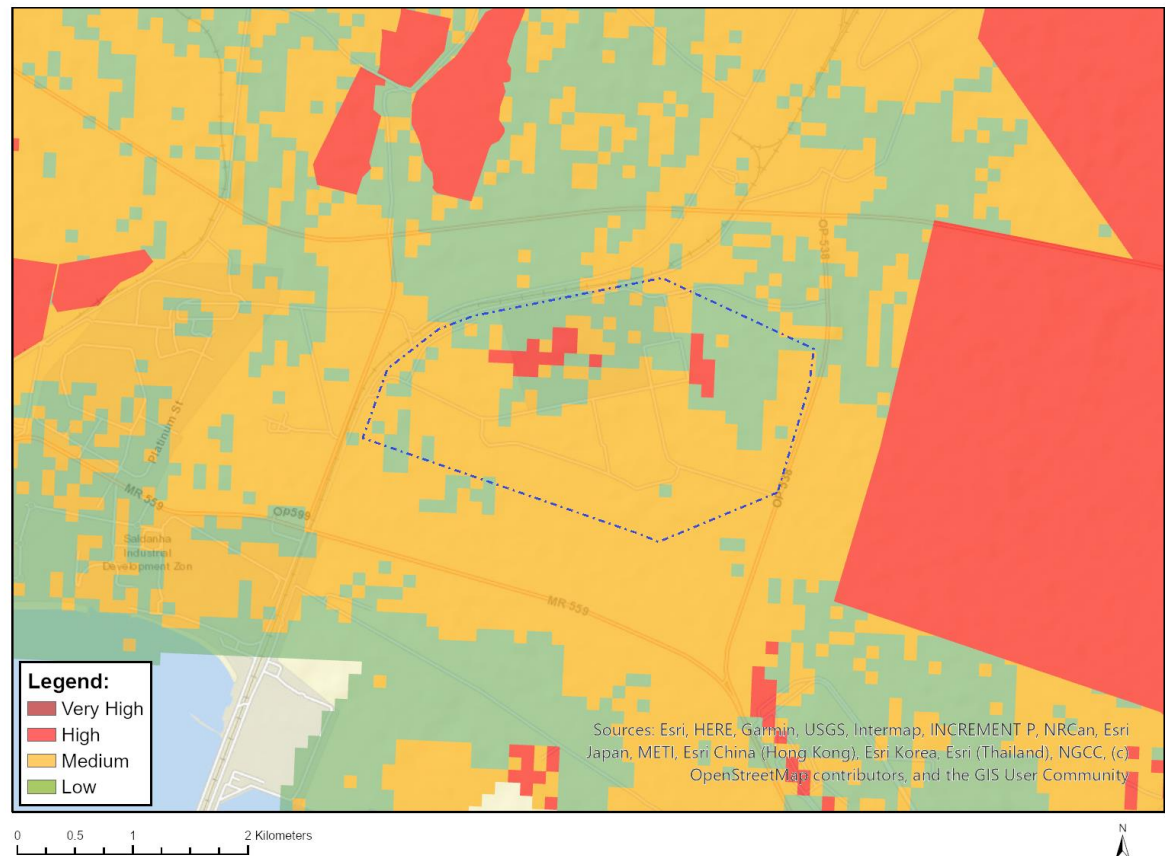

| Very High sensitivity | High sensitivity | Medium sensitivity | Low sensitivity |
|-----------------------|------------------|--------------------|-----------------|
|                       | X                |                    |                 |

### Sensitivity Features:

| Sensitivity | Feature(s)        |
|-------------|-------------------|
| High        | 08. Moderate      |
| High        | 09. Moderate-High |
| Low         | 04. Low-Very low  |
| Low         | 05. Low           |
| Medium      | 06. Low-Moderate  |
| Medium      | 07. Low-Moderate  |



## MAP OF RELATIVE ANIMAL SPECIES THEME SENSITIVITY

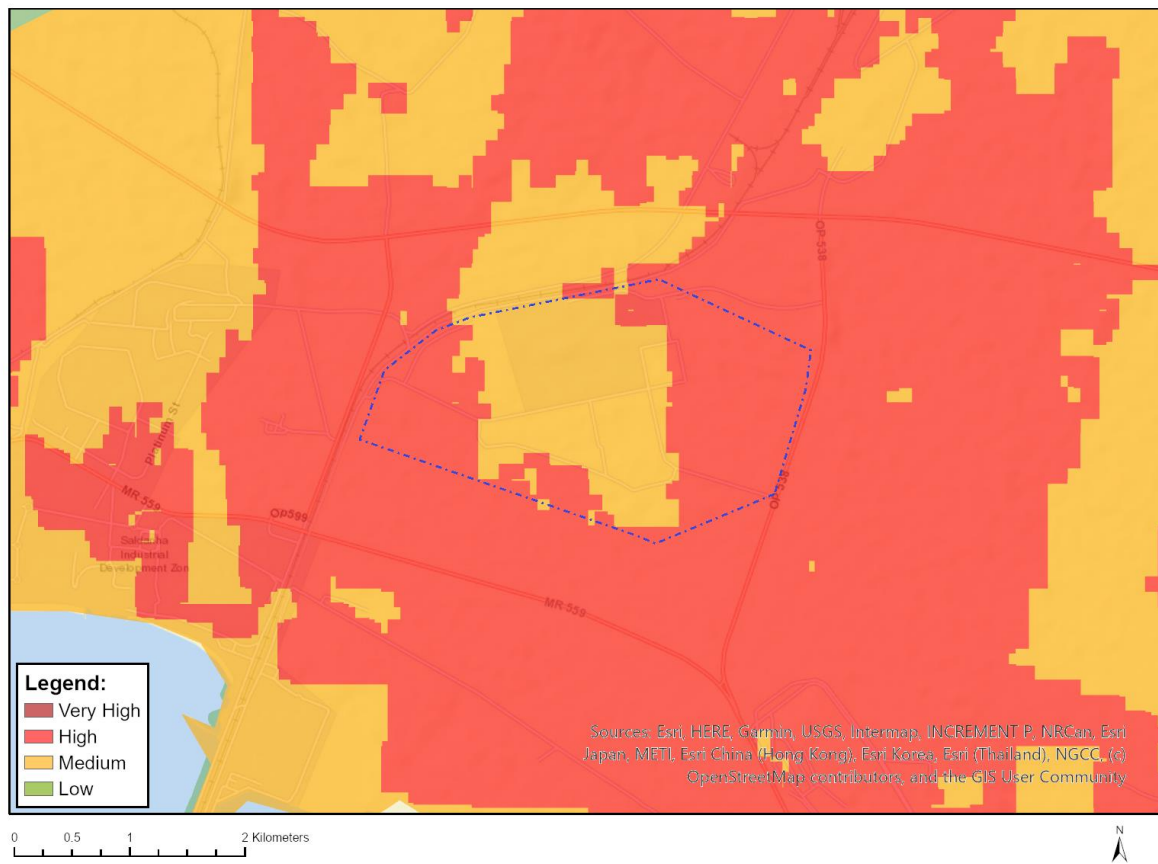

Where only a sensitive plant unique number or sensitive animal unique number is provided in the screening report and an assessment is required, the environmental assessment practitioner (EAP) or specialist is required to email SANBI at [eiadatarequests@sanbi.org.za](mailto:eiadatarequests@sanbi.org.za) listing all sensitive species with their unique identifiers for which information is required. The name has been withheld as the species may be prone to illegal harvesting and must be protected. SANBI will release the actual species name after the details of the EAP or specialist have been documented.

| Very High sensitivity | High sensitivity | Medium sensitivity | Low sensitivity |
|-----------------------|------------------|--------------------|-----------------|
|                       | X                |                    |                 |

### Sensitivity Features:

| Sensitivity | Feature(s)                     |
|-------------|--------------------------------|
| High        | Aves-Circus ranivorus          |
| High        | Aves-Falco biarmicus           |
| High        | Aves-Afrotis afra              |
| High        | Aves-Circus maurus             |
| Medium      | Aves-Hydroprogne caspia        |
| Medium      | Invertebrate-Bullacris obliqua |

MAP OF RELATIVE AQUATIC BIODIVERSITY THEME SENSITIVITY

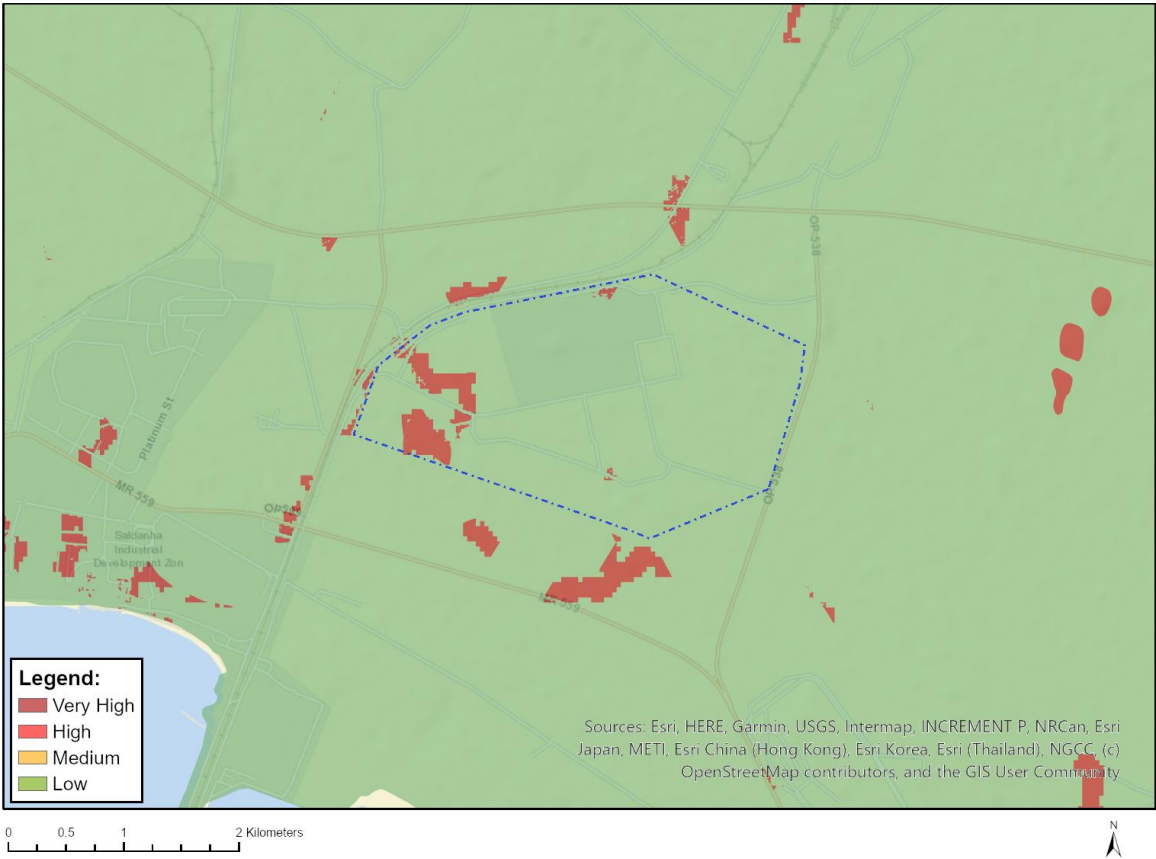

| Very High sensitivity | High sensitivity | Medium sensitivity | Low sensitivity |
|-----------------------|------------------|--------------------|-----------------|
| X                     |                  |                    |                 |

Sensitivity Features:

| Sensitivity | Feature(s)                                       |
|-------------|--|
| Low         | Low sensitivity                                  |
| Very High   | CBA 1: Aquatic                                   |
| Very High   | ESA 1: Aquatic                                   |
| Very High   | Wetlands_ West Strandveld Bioregion (Depression) |

# MAP OF RELATIVE ARCHAEOLOGICAL AND CULTURAL HERITAGE THEME SENSITIVITY

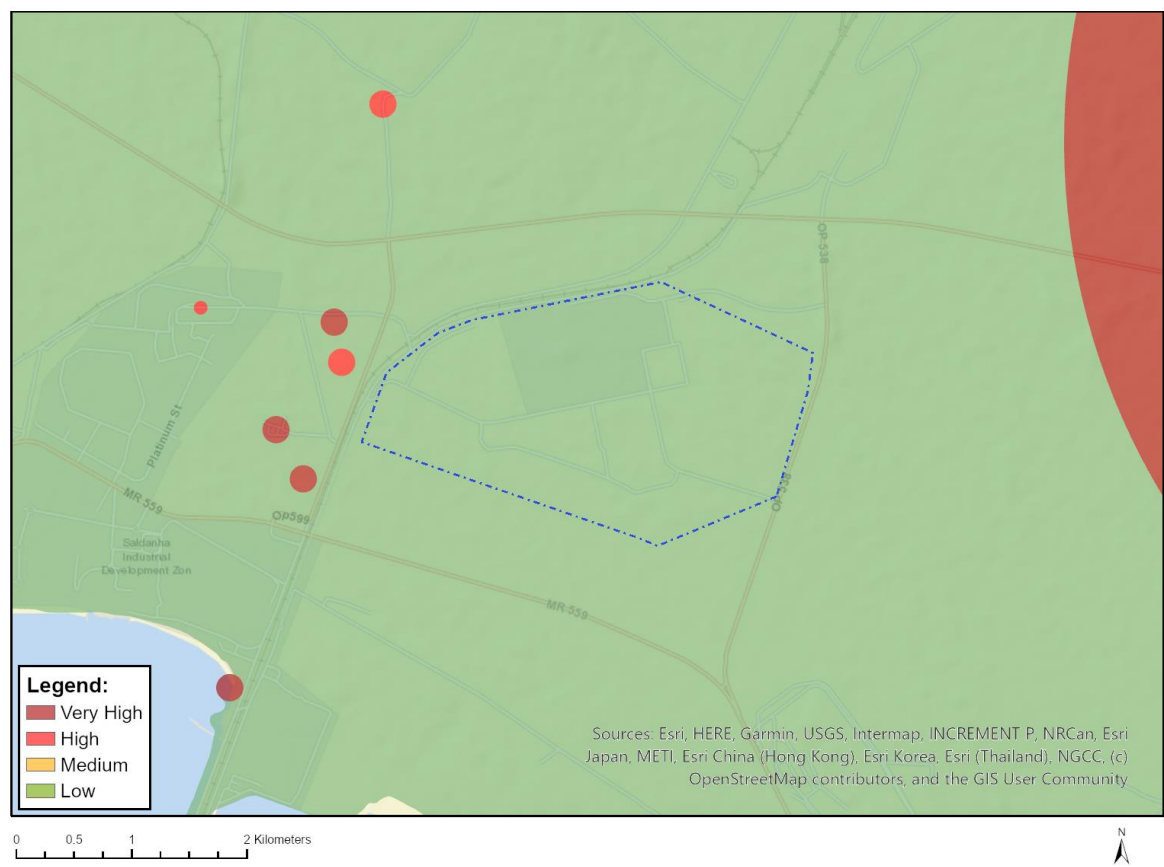

| Very High sensitivity | High sensitivity | Medium sensitivity | Low sensitivity |
|-----------------------|------------------|--------------------|-----------------|
|                       |                  |                    | X               |

## Sensitivity Features:

| Sensitivity | Feature(s)      |
|-------------|-----------------|
| Low         | Low Sensitivity |

# MAP OF RELATIVE CIVIL AVIATION THEME SENSITIVITY

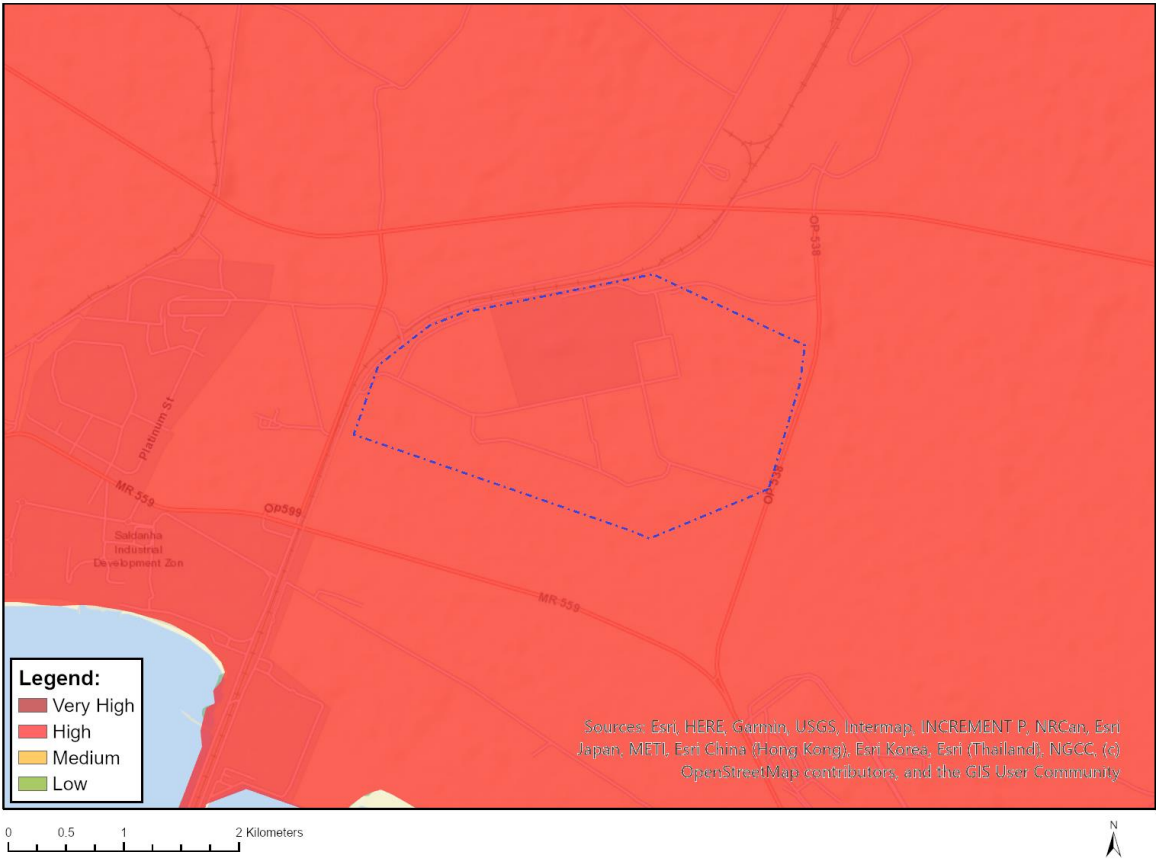

| Very High sensitivity | High sensitivity | Medium sensitivity | Low sensitivity |
|-----------------------|------------------|--------------------|-----------------|
|                       | X                |                    |                 |

## Sensitivity Features:

| Sensitivity | Feature(s)                                      |
|-------------|---|
| High        | Within 8 km of other civil aviation aerodrome   |
| High        | Dangerous and restricted airspace as demarcated |

# MAP OF RELATIVE DEFENCE THEME SENSITIVITY

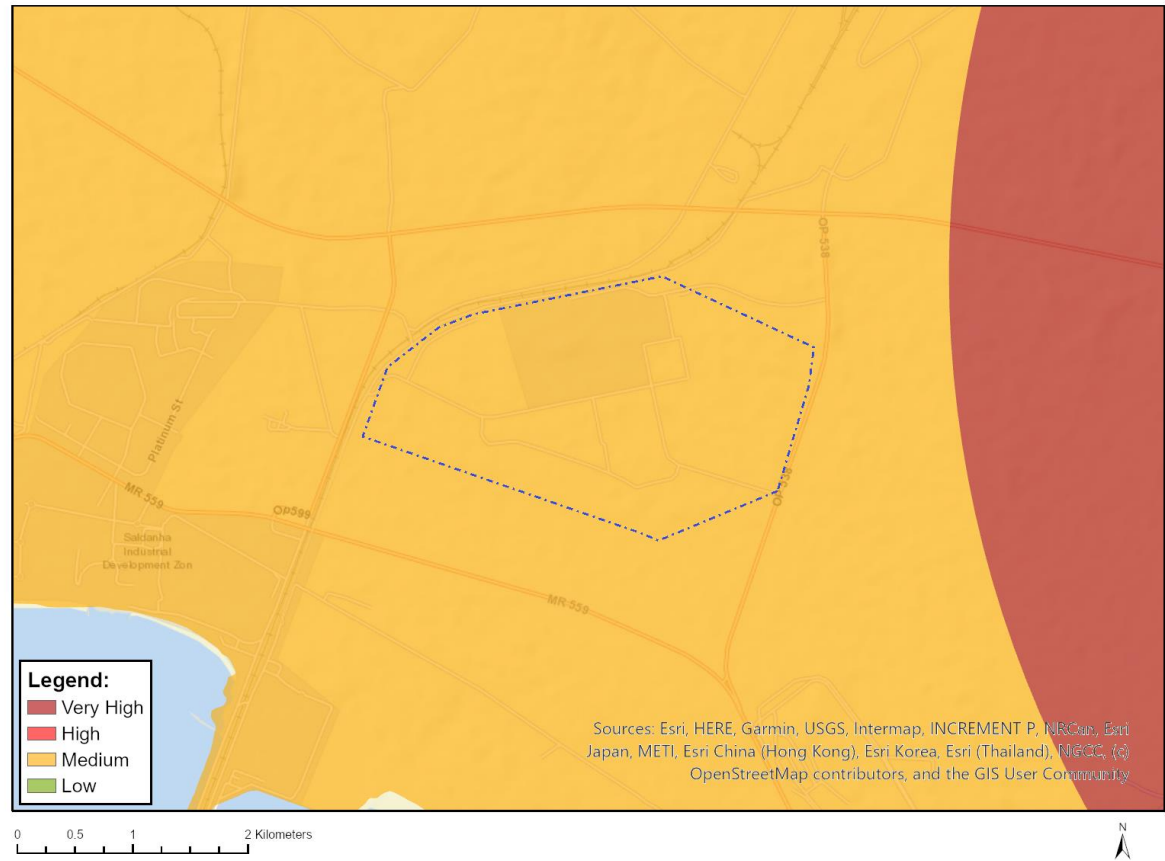

| Very High sensitivity | High sensitivity | Medium sensitivity | Low sensitivity |
|-----------------------|------------------|--------------------|-----------------|
|                       |                  | X                  |                 |

## Sensitivity Features:

| Sensitivity | Feature(s)                |
|-------------|---------------------------|
| Medium      | Military and Defence Site |

MAP OF RELATIVE PALEONTOLOGY THEME SENSITIVITY

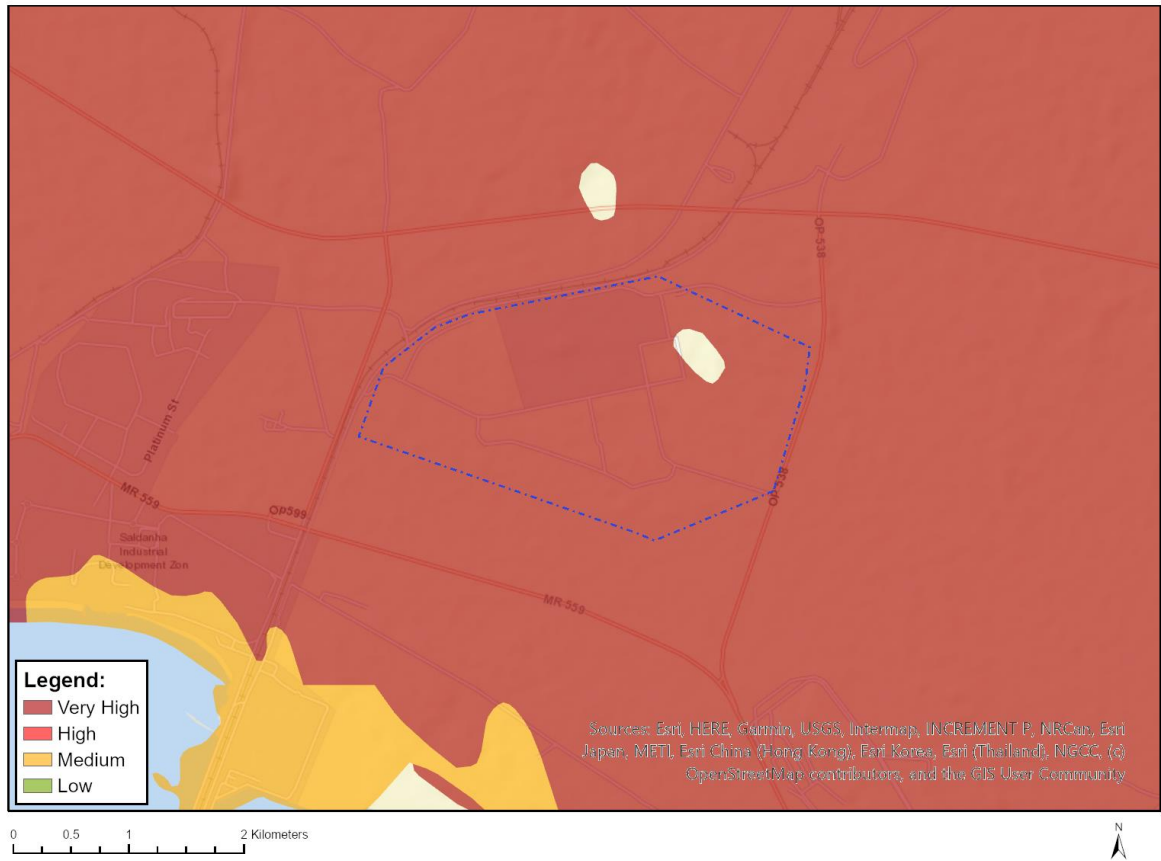

| Very High sensitivity | High sensitivity | Medium sensitivity | Low sensitivity |
|-----------------------|------------------|--------------------|-----------------|
| X                     |                  |                    |                 |

Sensitivity Features:

| Sensitivity | Feature(s)  |
|-------------|---|
| Very High   | Features with a Very High paleontological sensitivity |



## MAP OF RELATIVE PLANT SPECIES THEME SENSITIVITY

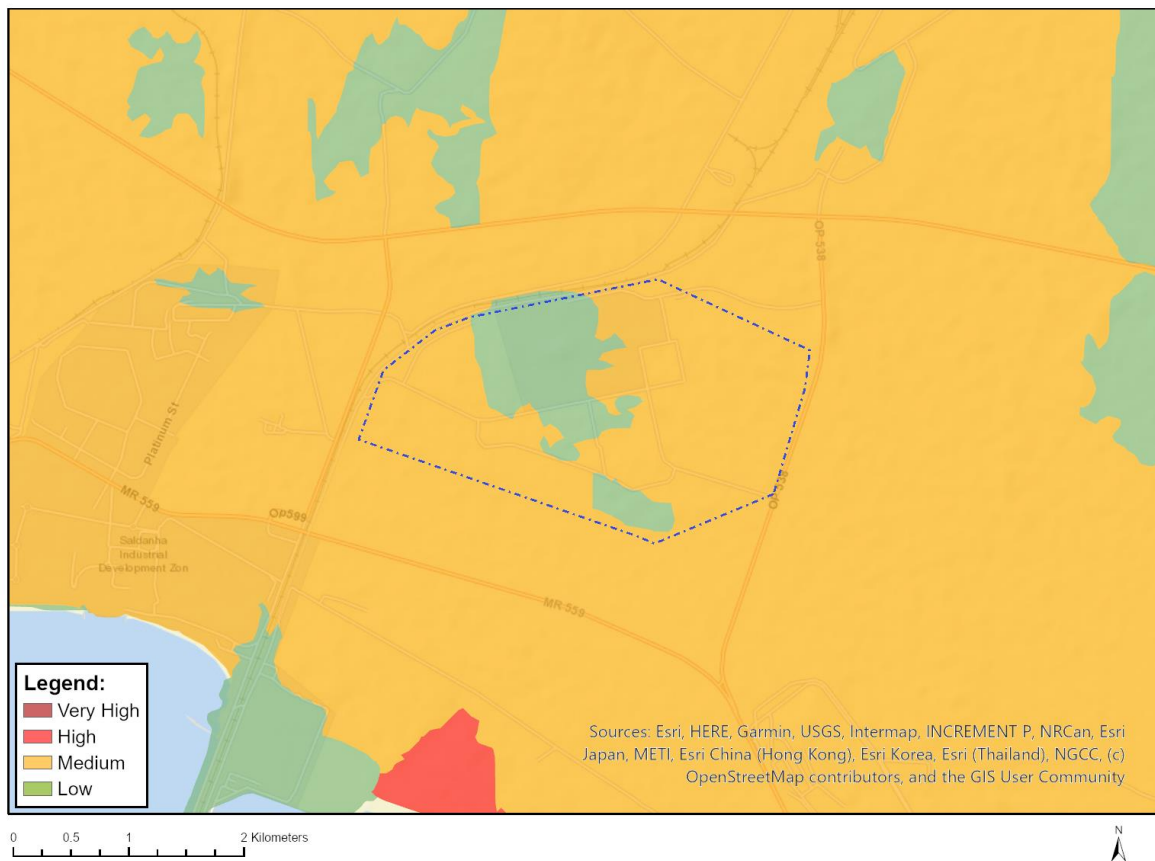

Where only a sensitive plant unique number or sensitive animal unique number is provided in the screening report and an assessment is required, the environmental assessment practitioner (EAP) or specialist is required to email SANBI at [eiadatarequests@sanbi.org.za](mailto:eiadatarequests@sanbi.org.za) listing all sensitive species with their unique identifiers for which information is required. The name has been withheld as the species may be prone to illegal harvesting and must be protected. SANBI will release the actual species name after the details of the EAP or specialist have been documented.

| Very High sensitivity | High sensitivity | Medium sensitivity | Low sensitivity |
|-----------------------|------------------|--------------------|-----------------|
|                       |                  | X                  |                 |

### Sensitivity Features:

| Sensitivity | Feature(s)                       |
|-------------|----------------------------------|
| Low         | Low Sensitivity                  |
| Medium      | Sensitive species 244            |
| Medium      | Antimima limbata                 |
| Medium      | Ruschia cupulata                 |
| Medium      | Ruschia langebaanensis           |
| Medium      | Ruschia tecta                    |
| Medium      | Drosanthemum hispidifolium       |
| Medium      | Cephalophyllum rostellum         |
| Medium      | Indigofera platypoda             |
| Medium      | Otholobium venustum              |
| Medium      | Wiborgia fusca subsp. macrocarpa |
| Medium      | Podalyria sericea                |
| Medium      | Leucadendron cinereum            |



|        |  |
|--------|--|
| Medium | <i>Leucospermum hypophyllocarpodendron</i> subsp. <i>canaliculatum</i> |
| Medium | <i>Manulea augei</i>   |
| Medium | <i>Manulea corymbosa</i>   |
| Medium | <i>Echiostachys spicatus</i>   |
| Medium | Sensitive species 878  |
| Medium | <i>Geissorhiza lewisiae</i>  |
| Medium | <i>Sparaxis calcicola</i>  |
| Medium | <i>Ixia purpureorosea</i>  |
| Medium | Sensitive species 881  |
| Medium | Sensitive species 816  |
| Medium | <i>Romulea barkerae</i>  |
| Medium | <i>Romulea saldanhensis</i>  |
| Medium | Sensitive species 127  |
| Medium | Sensitive species 272  |
| Medium | <i>Ferraria densepunctulata</i>  |
| Medium | <i>Ferraria parva</i>  |
| Medium | <i>Pauridia longituba</i>  |
| Medium | <i>Pauridia linearis</i>   |
| Medium | <i>Empodium veratrifolium</i>  |
| Medium | <i>Oxalis burtoniae</i>  |
| Medium | <i>Oxalis subsessilis</i>  |
| Medium | <i>Erica trichostigma</i>  |
| Medium | <i>Hermannia procumbens</i> subsp. <i>myrrhifolia</i>                  |
| Medium | Sensitive species 222  |
| Medium | Sensitive species 93   |
| Medium | <i>Galenia crystallina</i> var. <i>maritima</i>                        |
| Medium | <i>Hessea mathewsii</i>  |
| Medium | Sensitive species 840  |
| Medium | <i>Annesorhiza calcicola</i>   |
| Medium | Sensitive species 1243   |
| Medium | <i>Cynanchum zeyheri</i>   |
| Medium | <i>Felicia elongata</i>  |
| Medium | <i>Steirodiscus tagetes</i>  |
| Medium | <i>Cineraria angulosa</i>  |
| Medium | <i>Cotula duckittiae</i>   |
| Medium | <i>Cotula eckloniana</i>   |
| Medium | <i>Osteospermum calcicola</i>  |
| Medium | <i>Helichrysum bachmannii</i>  |
| Medium | <i>Agathosma thymifolia</i>  |
| Medium | <i>Limonium acuminatum</i>   |
| Medium | <i>Limonium purpuratum</i>   |
| Medium | <i>Muraltia harveyana</i>  |
| Medium | Sensitive species 333  |
| Medium | Sensitive species 156  |
| Medium | <i>Silene ornata</i>   |
| Medium | <i>Silene saldanhensis</i>   |
| Medium | <i>Phylica greyii</i>  |
| Medium | <i>Phylica harveyi</i>   |
| Medium | <i>Wiborgiella dahlgrenii</i>  |
| Medium | <i>Argyrobium velutinum</i>  |
| Medium | <i>Xiphotheca reflexa</i>  |
| Medium | <i>Leucospermum rodolentum</i>   |
| Medium | Sensitive species 599  |
| Medium | <i>Cotula pusilla</i>  |
| Medium | <i>Helichrysum dunense</i>   |
| Medium | <i>Muraltia obovata</i>  |
| Medium | Sensitive species 1225   |

# MAP OF RELATIVE TERRESTRIAL BIODIVERSITY THEME SENSITIVITY

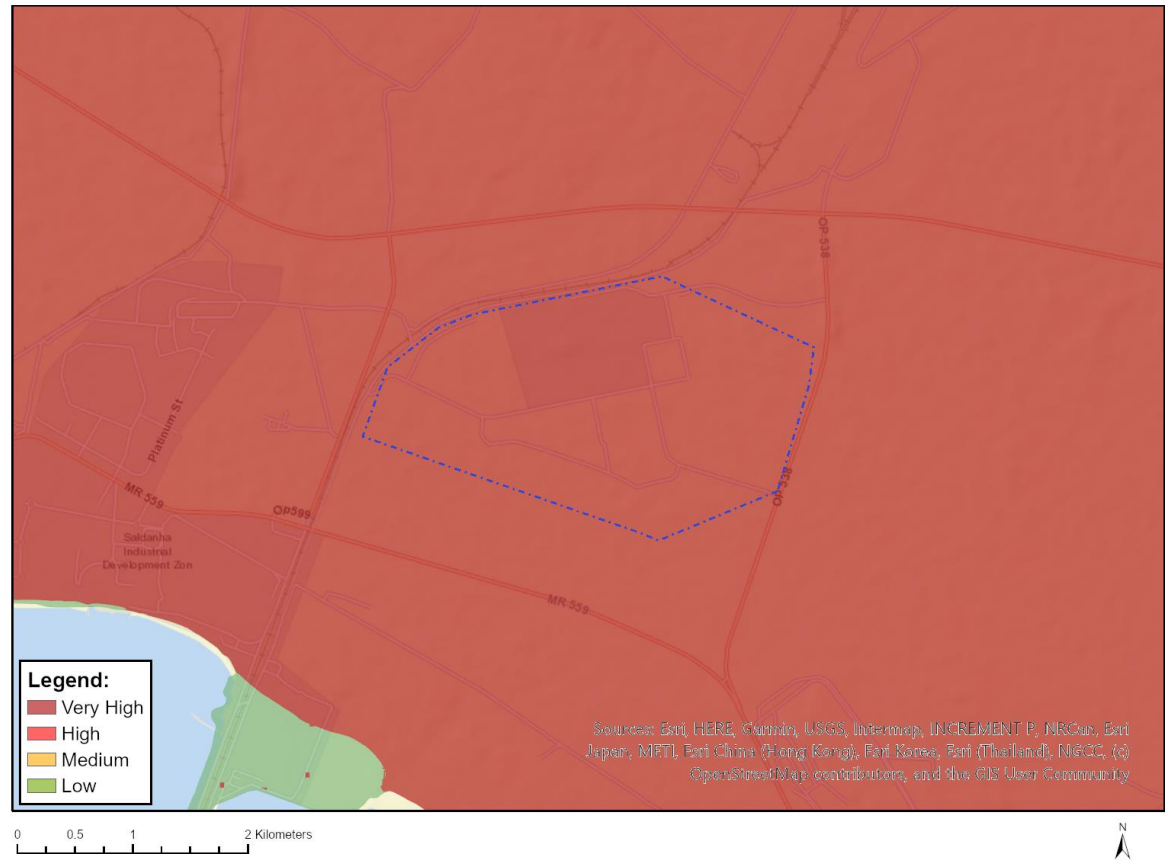

| Very High sensitivity | High sensitivity | Medium sensitivity | Low sensitivity |
|-----------------------|------------------|--------------------|-----------------|
| X                     |                  |                    |                 |

## Sensitivity Features:

| Sensitivity | Feature(s)   |
|-------------|--|
| Very High   | ESA 2: Restore from other land use                 |
| Very High   | ESA 1  |
| Very High   | CBA 2: Terrestrial                                 |
| Very High   | CBA 1: Terrestrial                                 |
| Very High   | National Protected Area Expansion Strategy (NPAES) |
| Very High   | EN_Saldanha Flats Strandveld                       |
| Very High   | CR_Saldanha Limestone Strandveld                   |